

# Rampion 2 Wind Farm

## Category 6: Environmental Statement

### Volume 4, Appendix 25.2: Historic environment desk study (part 2 of 2)

**Date: August 2023**

**Revision A**

Document Reference: 6.4.25.2

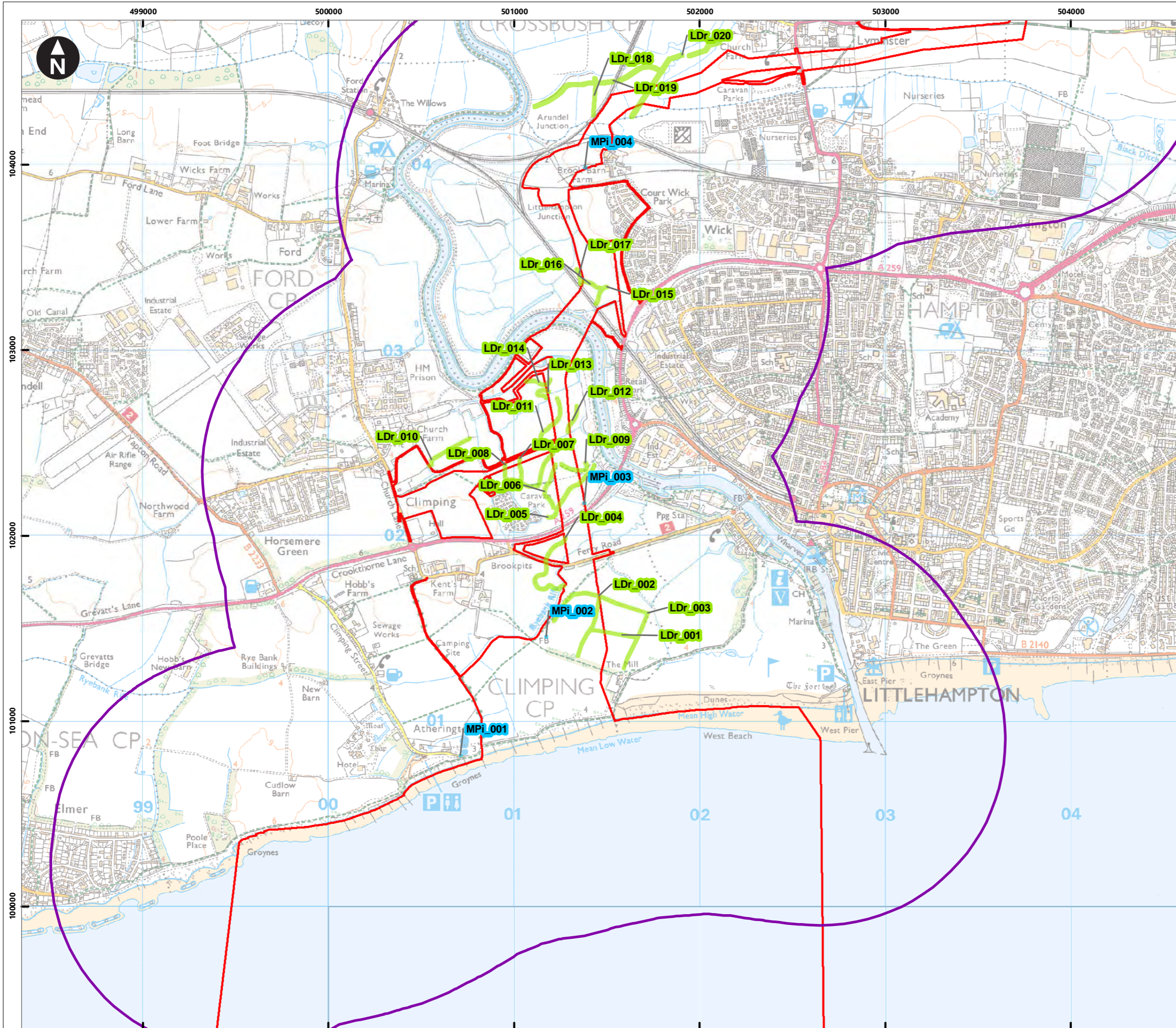
Pursuant to: APFP Regulation 5 (2) (a)

Ecodoc number: 004866583-01



## Document revisions

Revision	Date	Status/reason for issue	Author	Checked by	Approved by
A	04/08/2023	Final for DCO Application	WSP	RED	RED



Service Layer Credits: Contains OS data © Crown Copyright and database right 2023  
 © Crown copyright and database rights 2023 Ordnance Survey 0100031673

**Key**

- Proposed DCO Order Limits
- 1km study area
- Aerial Photography Interpretation
- Historic map feature
- LiDAR feature

0 0.1 0.2 0.4 0.6 0.8  
 Kilometres  
 1:20,000  
 British National Grid Transverse Mercator

Rampion Extension Development

**Rampion 2 Offshore Wind Farm**

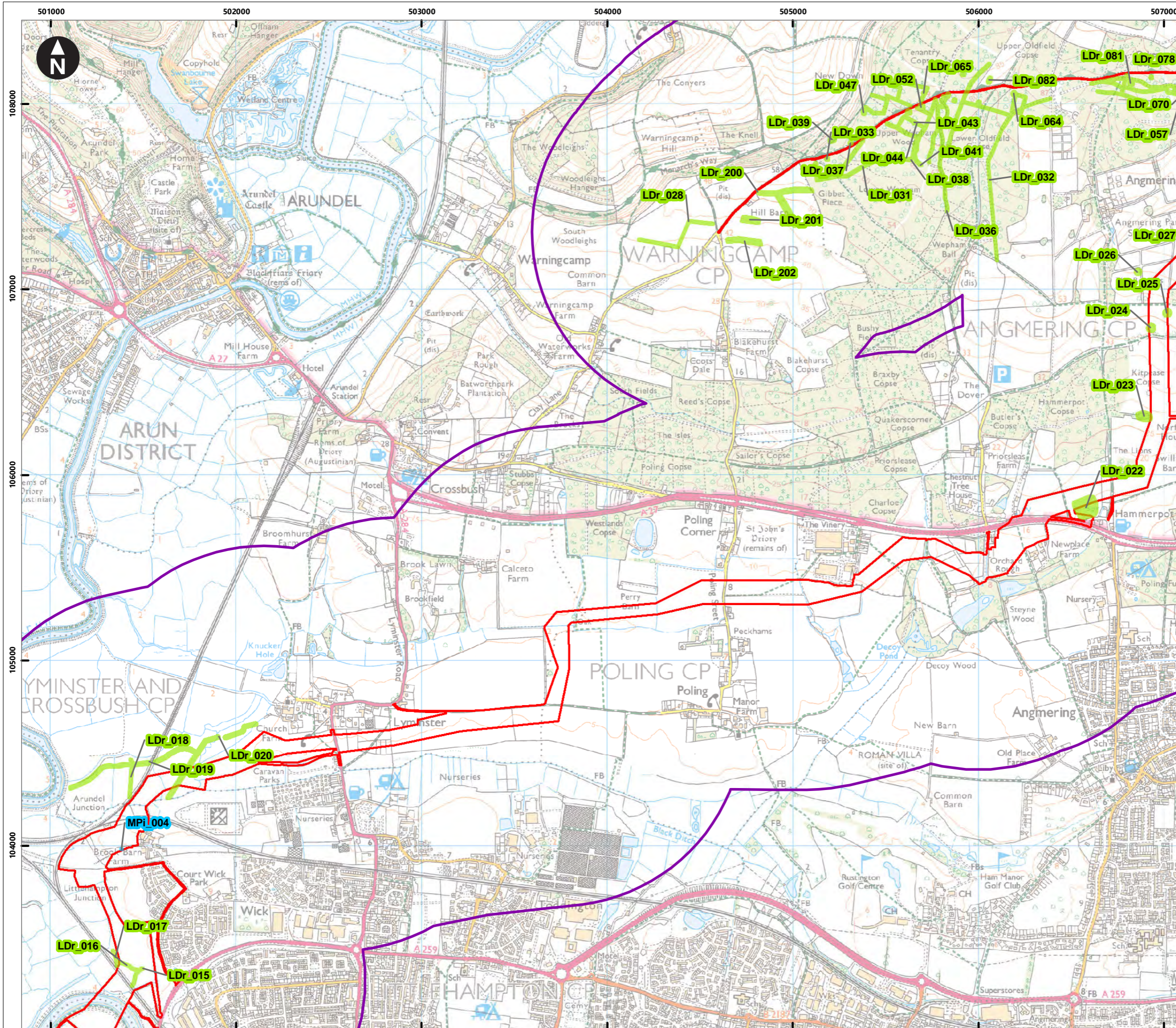
Figure 25.2.6a Features identified through remote sensing data (LiDAR and aerial photography) and historic maps

Onshore historic environment desk study

Environmental Statement

System Identifier: 42285-WSPE-ES-ON-FG-OH-4379	Version: 1.0
---	-----------------

Company: WSP	Drawn By: SHEPS	Chk/Prvd: SUTET	Drawn Date: 02/08/2023	Status: Final
-----------------	--------------------	--------------------	---------------------------	------------------



Service Layer Credits: Contains OS data © Crown Copyright and database right 2023  
 © Crown copyright and database rights 2023 Ordnance Survey 0100031673

**Key**

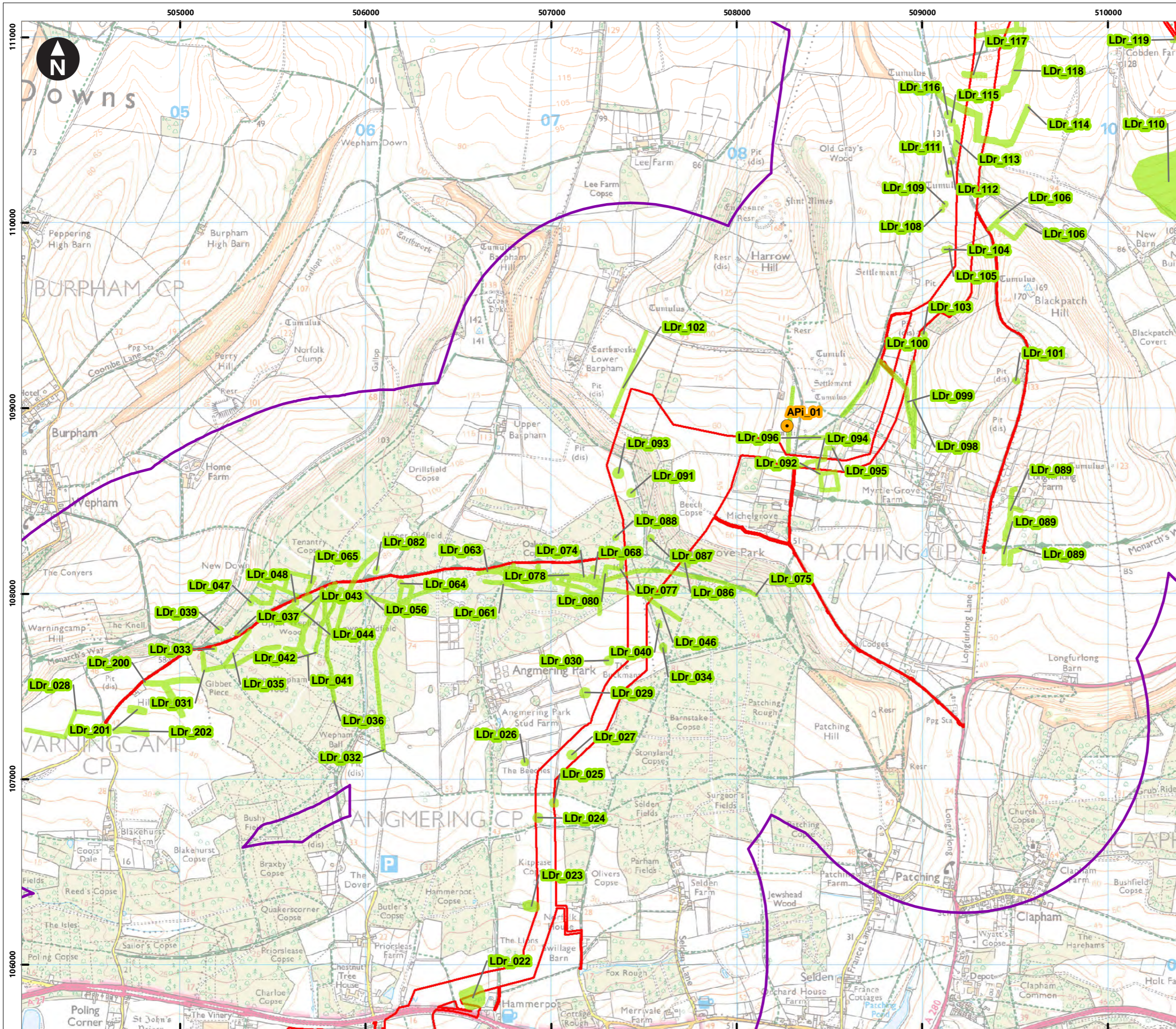
- Proposed DCO Order Limits
- 1km study area
- Aerial Photography Interpretation
- Historic map feature
- LiDAR feature

0 0.1 0.2 0.4 0.6 0.8  
 Kilometres  
 1:20,000  
 British National Grid Transverse Mercator

Rampion Extension Development

**Rampion 2 Offshore Wind Farm**  
 Figure 25.2.6b Features identified through remote sensing data (LiDAR and aerial photography) and historic maps  
 Onshore historic environment desk study  
 Environmental Statement

System Identifier: 42285-WSP-ES-ON-FG-OH-4379		Version: 1.0
Company: WSP	Drawn By: SHEPS	Chk/Prvrd: SUTET
Drawn Date: 02/08/2023	Status: Final	



Service Layer Credits: Contains OS data © Crown Copyright and database right 2023  
 © Crown copyright and database rights 2023 Ordnance Survey 0100031673

**Key**

- Proposed DCO Order Limits
- 1km study area
- Aerial Photography Interpretation
- Historic map feature
- LiDAR feature

0 0.1 0.2 0.4 0.6 0.8  
 Kilometres  
 1:20,000  
 British National Grid Transverse Mercator

Rampion Extension Development

Rampion 2 Offshore Wind Farm

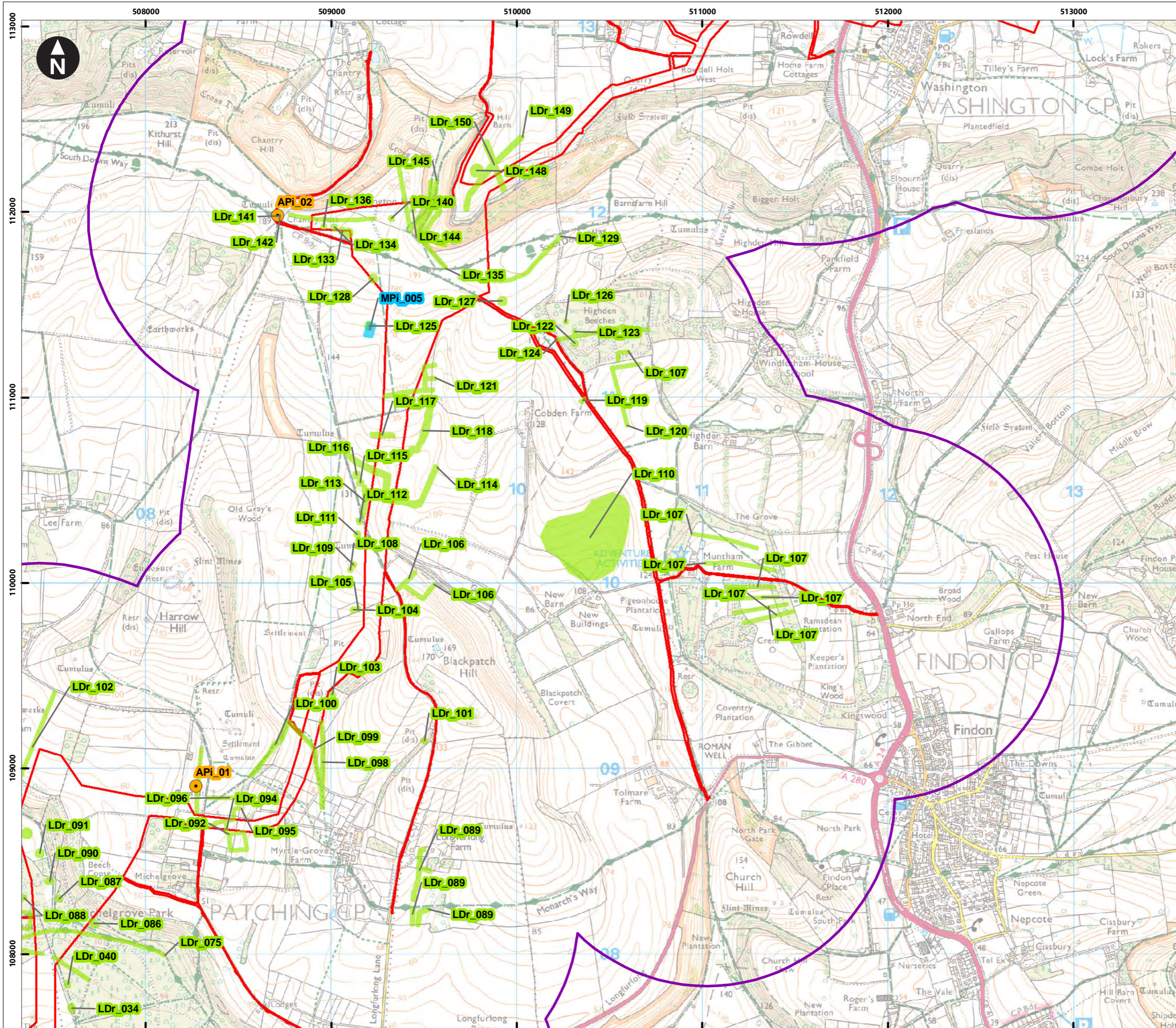
Figure 25.2.6c Features identified through remote sensing data (LiDAR and aerial photography) and historic maps

Onshore historic environment desk study

Environmental Statement

System Identifier: 42285-WSP-ES-ON-FG-OH-4379      Version: 1.0

Company: WSP	Drawn By: SHEPS	Chk/Prvrd: SUTET	Drawn Date: 02/08/2023	Status: Final
--------------	-----------------	------------------	------------------------	---------------



Service Layer Credits: Contains OS data © Crown Copyright and database right 2023  
 © Crown copyright and database rights 2023 Ordnance Survey 0100031673

**Key**

- Proposed DCO Order Limits
- 1km study area
- Aerial Photography Interpretation
- Historic map feature
- LiDAR feature

0 0.1 0.2 0.4 0.6 0.8  
 Kilometres  
 1:20,000  
 British National Grid Transverse Mercator

Rampion Extension Development

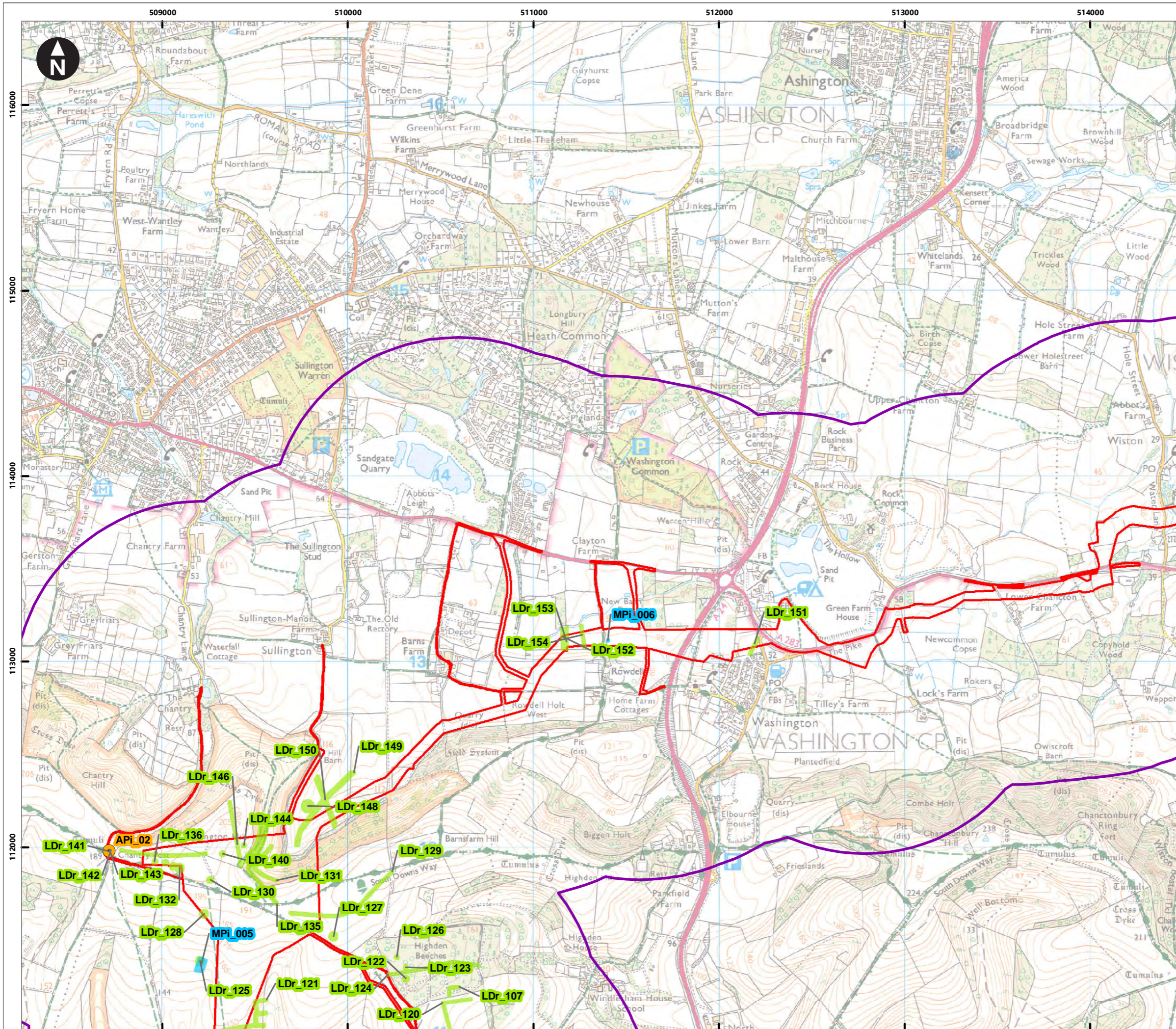
Rampion 2 Offshore Wind Farm

Figure 25.2.6d Features identified through remote sensing data (LiDAR and aerial photography) and historic maps

Onshore historic environment desk study

Environmental Statement

System Identifier: 42285-WSP-ES-ON-FG-OH-4379		Version: 1.0
Company: WSP	Drawn By: SHEPS	Chk/Prvrd: SUTET
Drawn Date: 02/08/2023	Status: Final	



Service Layer Credits: Contains OS data © Crown Copyright and database right 2023  
 © Crown copyright and database rights 2023 Ordnance Survey 0100031673

**Key**

- Proposed DCO Order Limits
- 1km study area
- Aerial Photography Interpretation
- Historic map feature
- LiDAR feature

0 0.1 0.2 0.4 0.6 0.8  
 Kilometres  
 1:20,000  
 British National Grid Transverse Mercator

Rampion Extension Development

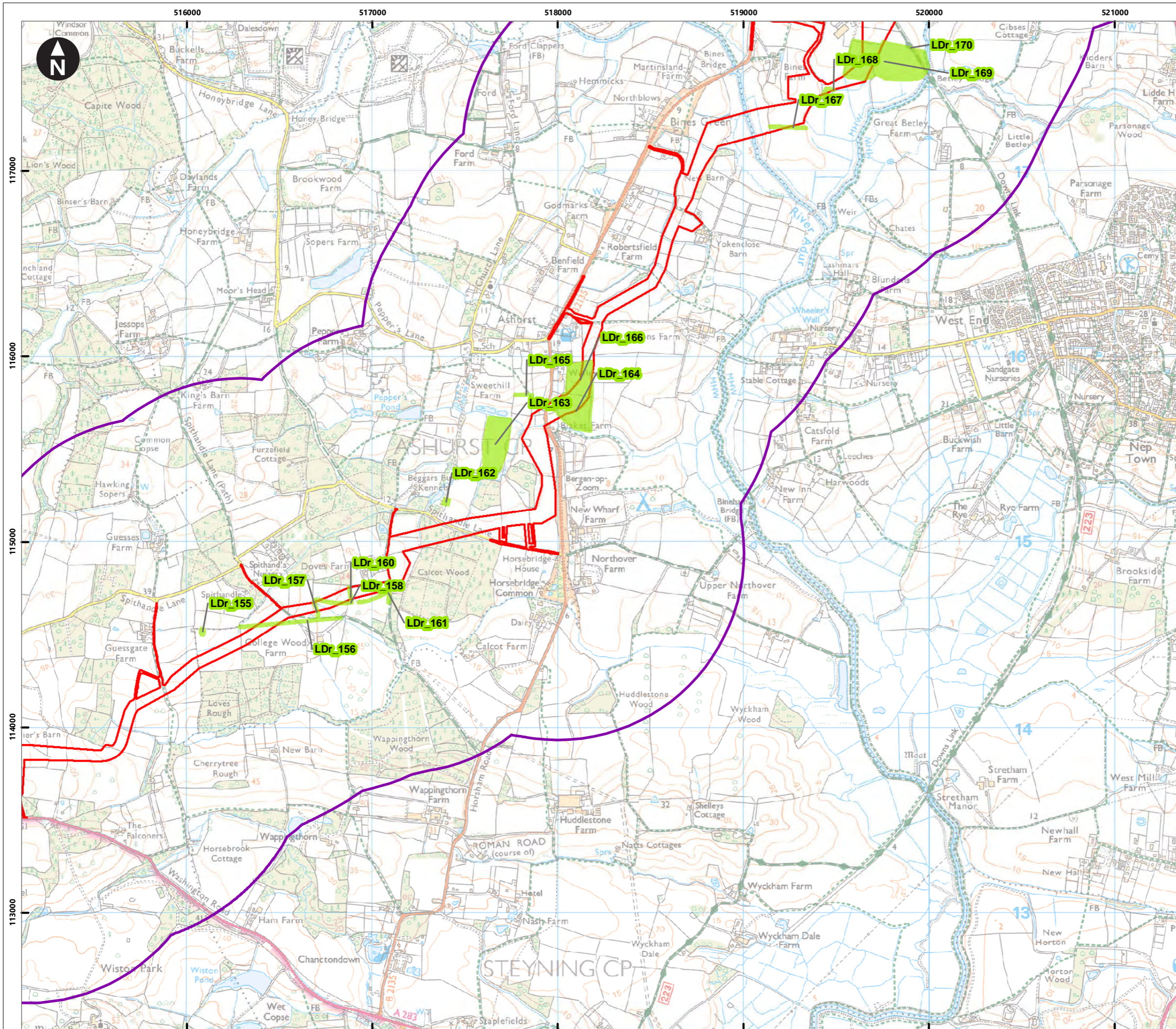
Rampion 2 Offshore Wind Farm

Figure 25.2.6e Features identified through remote sensing data (LiDAR and aerial photography) and historic maps

Onshore historic environment desk study

Environmental Statement

System Identifier: 42285-WSP-ES-ON-FG-OH-4379		Version: 1.0
Company: WSP	Drawn By: SHEPS	Chk/Prvrd: SUTET
Drawn Date: 02/08/2023	Status: Final	



Service Layer Credits: Contains OS data © Crown Copyright and database right 2023  
 © Crown copyright and database rights 2023 Ordnance Survey 0100031673

**Key**

- Proposed DCO Order Limits
- 1km study area
- Aerial Photography Interpretation
- Historic map feature
- LiDAR feature

0 0.1 0.2 0.4 0.6 0.8  
 Kilometres  
 1:20,000  
 British National Grid Transverse Mercator

Rampion Extension Development

**Rampion 2 Offshore Wind Farm**

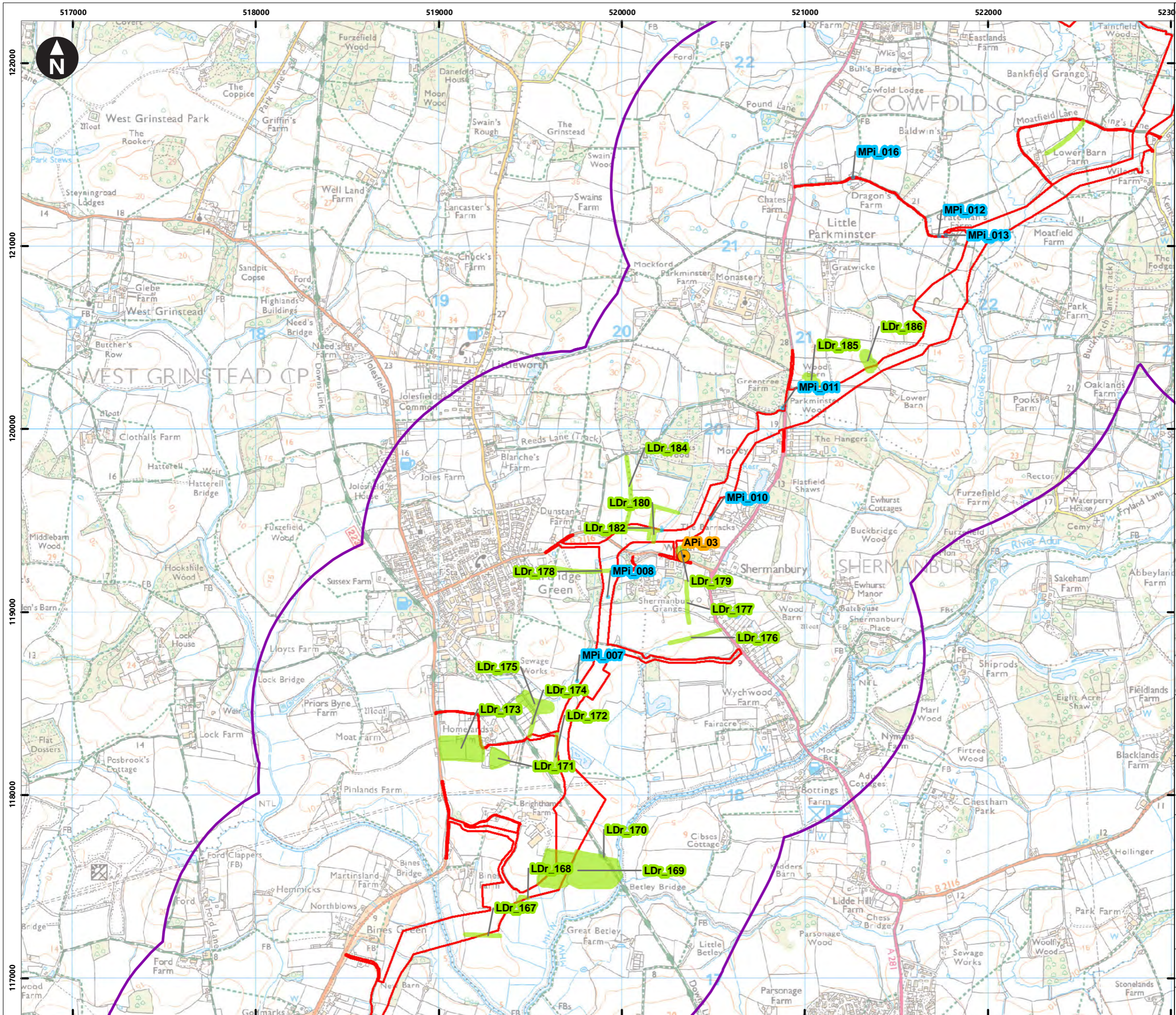
Figure 25.2.6f Features identified through remote sensing data (LiDAR and aerial photography) and historic maps

Onshore historic environment desk study

Environmental Statement

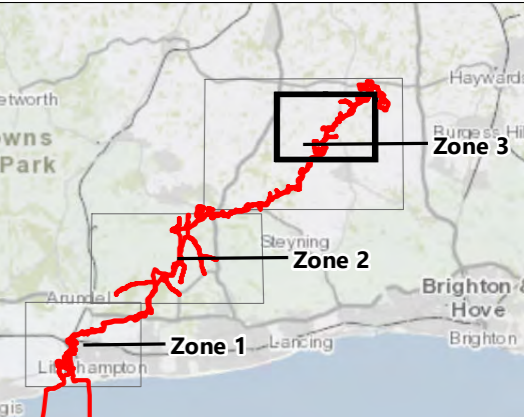
System Identifier: 42285-WSP-ES-ON-FG-OH-4379		Version: 1.0
Company: WSP	Drawn By: SHEPS	Chk/Prvrd: SUTET
Drawn Date: 02/08/2023	Status: Final	





Service Layer Credits: Contains OS data © Crown Copyright and database right 2023  
 © Crown copyright and database rights 2023 Ordnance Survey 0100031673

- Key**
- Proposed DCO Order Limits
  - 1km study area
  - Aerial Photography Interpretation
  - Historic map feature
  - LiDAR feature



0 0.1 0.2 0.4 0.6 0.8  
 Kilometres  
 1:20,000  
 British National Grid Transverse Mercator

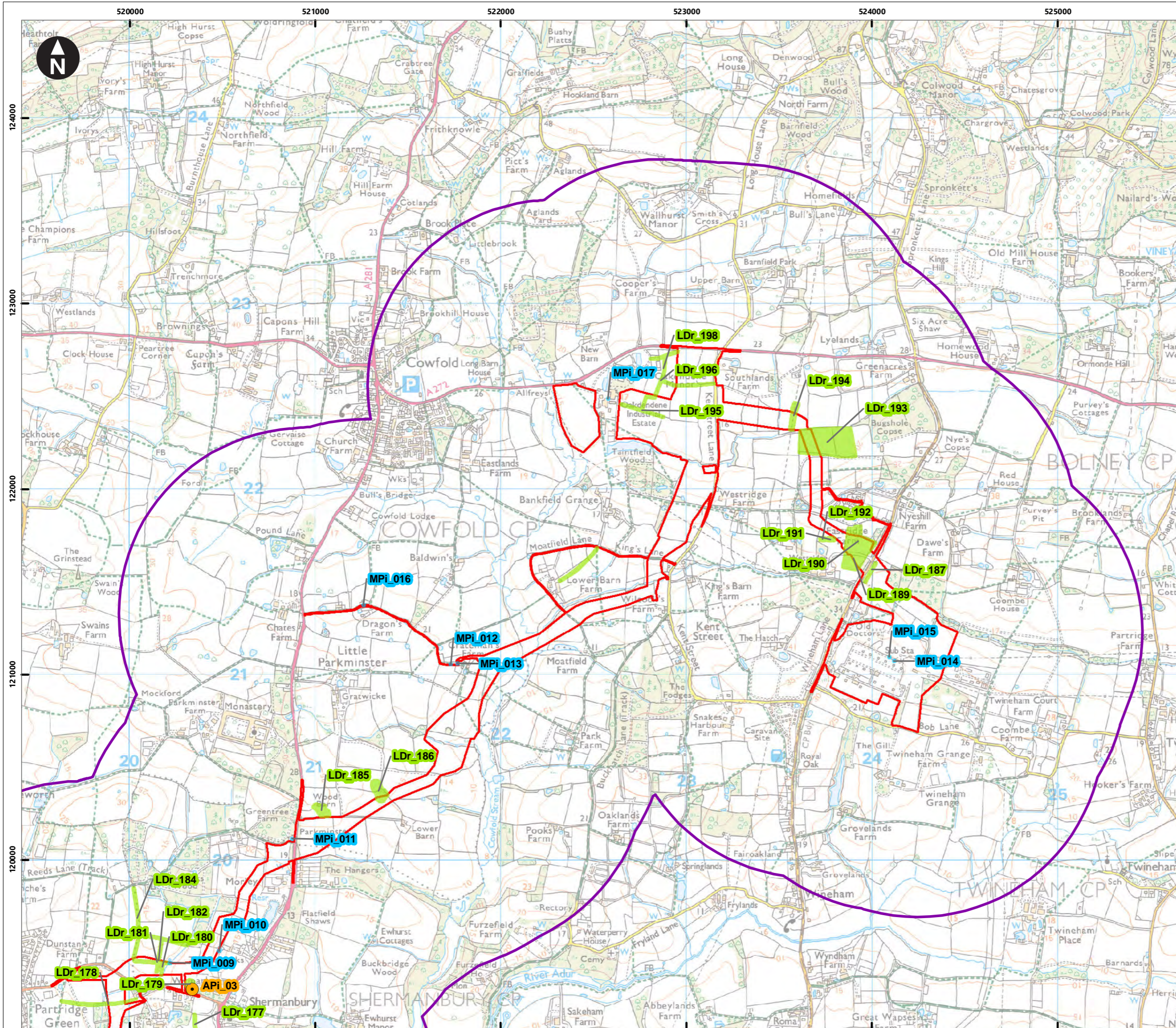
Rampion Extension Development  


Rampion 2 Offshore Wind Farm  
 Figure 25.2.6g Features identified through remote sensing data (LiDAR and aerial photography) and historic maps

Onshore historic environment desk study  
 Environmental Statement

System Identifier: 42285-WSP-ES-ON-FG-OH-4379  
 Version: 1.0

Company: WSP	Drawn By: SHEPS	Chk/Prvrd: SUTET	Drawn Date: 02/08/2023	Status: Final
--------------	-----------------	------------------	------------------------	---------------



Service Layer Credits: Contains OS data © Crown Copyright and database right 2023

© Crown copyright and database rights 2023 Ordnance Survey 0100031673

**Key**

- Proposed DCO Order Limits
- 1km study area
- Aerial Photography Interpretation
- Historic map feature
- LiDAR feature

0 0.1 0.2 0.4 0.6 0.8  
Kilometres

1:20,000  
British National Grid Transverse Mercator

Rampion Extension Development

**Rampion 2 Offshore Wind Farm**

Figure 25.2.6h Features identified through remote sensing data (LiDAR and aerial photography) and historic maps

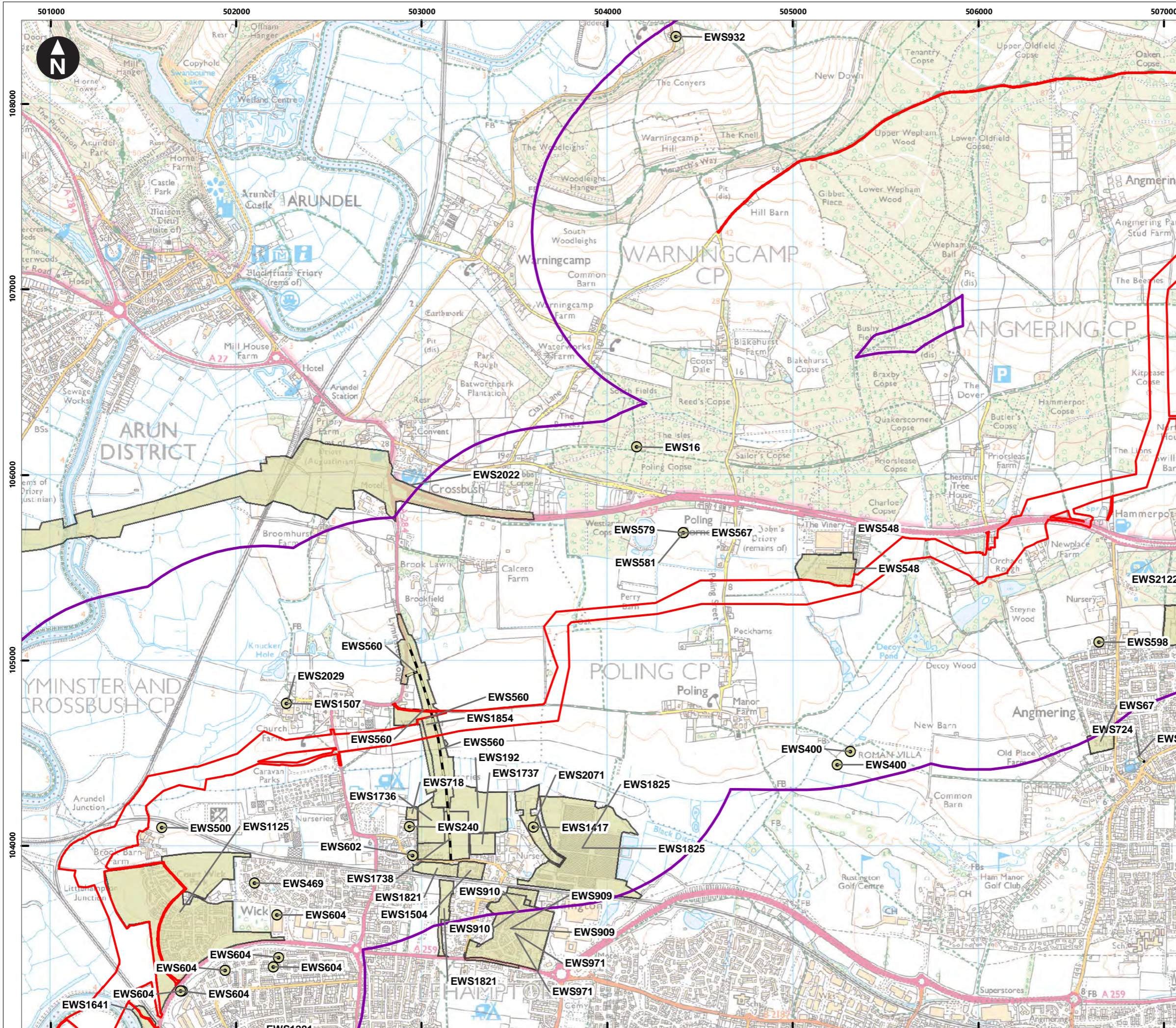
Onshore historic environment desk study

Environmental Statement

System Identifier: 42285-WSP-ES-ON-FG-OH-4379	Version: 1.0
--	-----------------

Company: WSP	Drawn By: SHEPS	Chk/Prvrd: SUTET	Drawn Date: 02/08/2023	Status: Final
-----------------	--------------------	---------------------	---------------------------	------------------





Service Layer Credits: Contains OS data © Crown Copyright and database right 2023  
 © Crown copyright and database rights 2023 Ordnance Survey 0100031673

**Key**

- Proposed DCO Order Limits
- 1km study area
- HER event records point
- HER event records line
- HER event records polygon

0 0.1 0.2 0.4 0.6 0.8  
 Kilometres  
 1:20,000  
 British National Grid Transverse Mercator

Rampion Extension Development

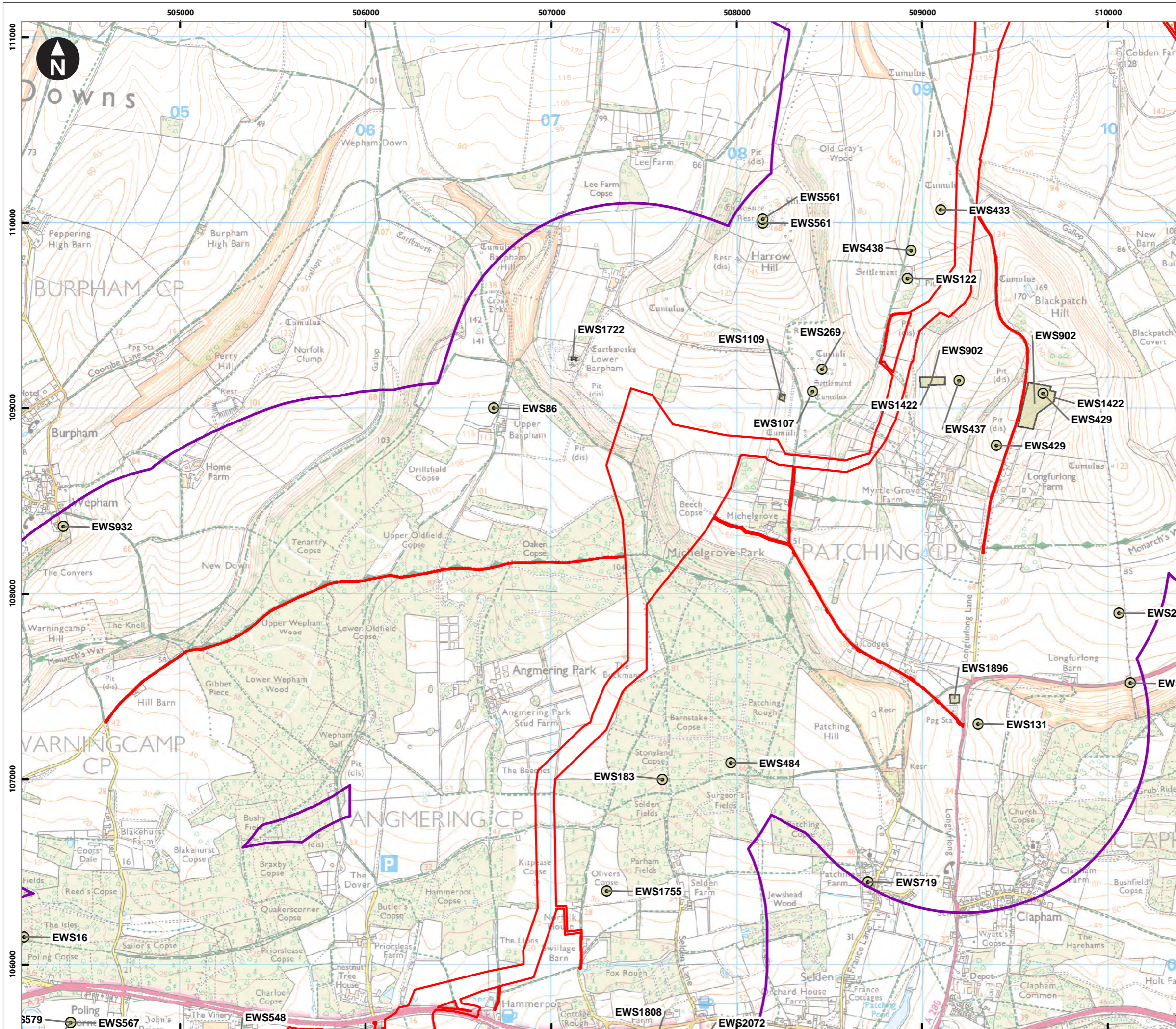
Rampion 2 Offshore Wind Farm

Figure 25.2.7b HER event records (West Sussex HER 2022)

Onshore historic environment desk study

Environmental Statement

System Identifier: 42285-WSP-ES-ON-FG-OH-3146		Version: 1.0
Company: WSP	Drawn By: SHEPS	Chk/Prvrd: SUTET
Drawn Date: 21/07/2023	Status: Final	



Service Layer Credits: Contains OS data © Crown Copyright and database right 2023  
 © Crown copyright and database rights 2023 Ordnance Survey 0100031673

**Key**

- Proposed DCO Order Limits
- 1km study area
- HER event records point
- HER event records line
- HER event records polygon

0 0.1 0.2 0.4 0.6 0.8  
 Kilometres  
 1:20,000  
 British National Grid Transverse Mercator

Rampion Extension Development

Rampion 2 Offshore Wind Farm

Figure 25.2.7c HER event records (West Sussex HER 2022)

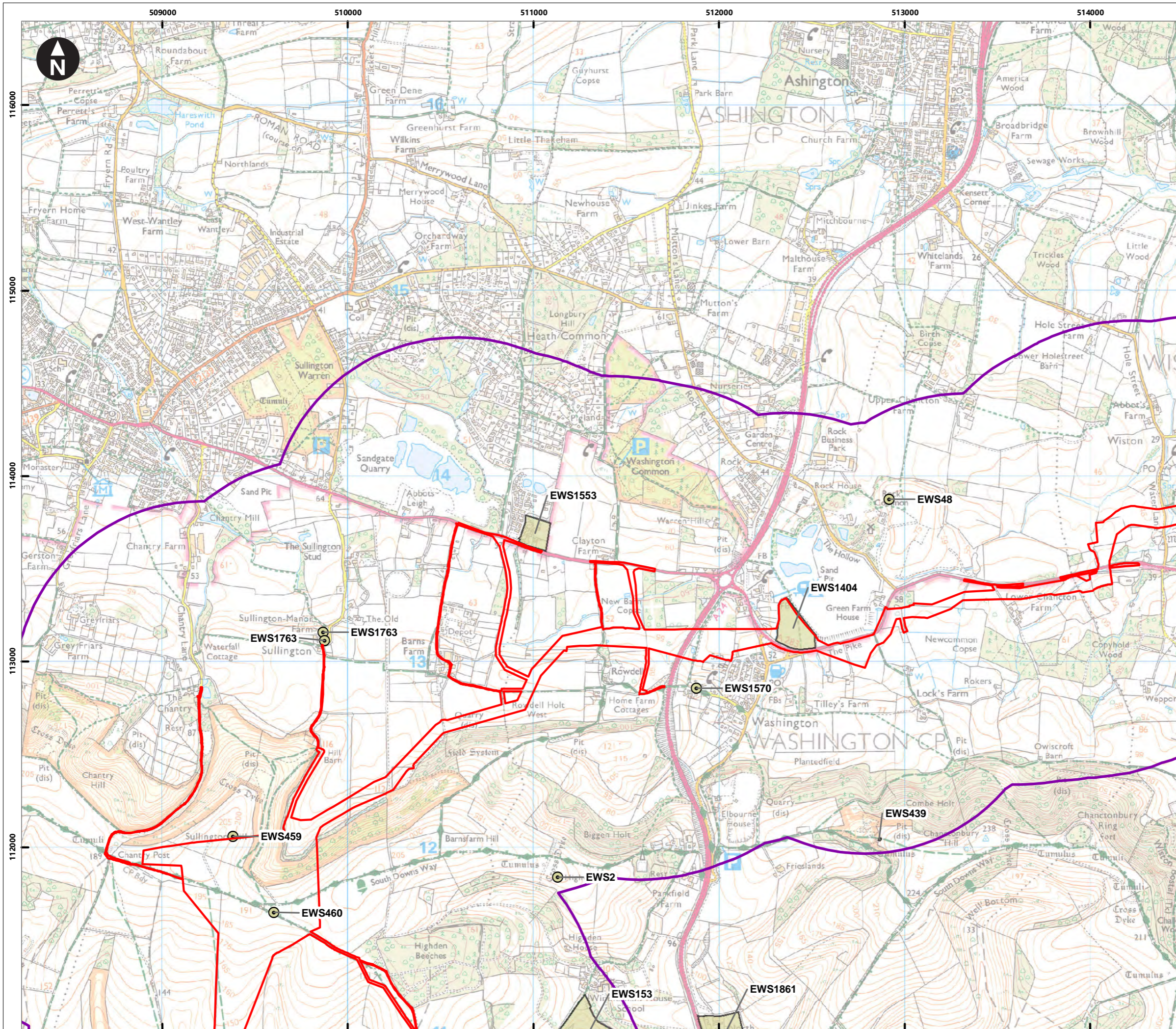
Onshore historic environment desk study

Environmental Statement

System Identifier: 42285-WSPE-ES-ON-FG-OH-3146      Version: 1.0

Company: WSP	Drawn By: SHEPS	Chk/Prvrd: SUTET	Drawn Date: 21/07/2023	Status: Final
--------------	-----------------	------------------	------------------------	---------------





Service Layer Credits: Contains OS data © Crown Copyright and database right 2023  
 © Crown copyright and database rights 2023 Ordnance Survey 0100031673

**Key**

- Proposed DCO Order Limits
- 1km study area
- HER event records point
- HER event records line
- HER event records polygon

0 0.1 0.2 0.4 0.6 0.8  
 Kilometres  
 1:20,000  
 British National Grid Transverse Mercator

Rampion Extension Development

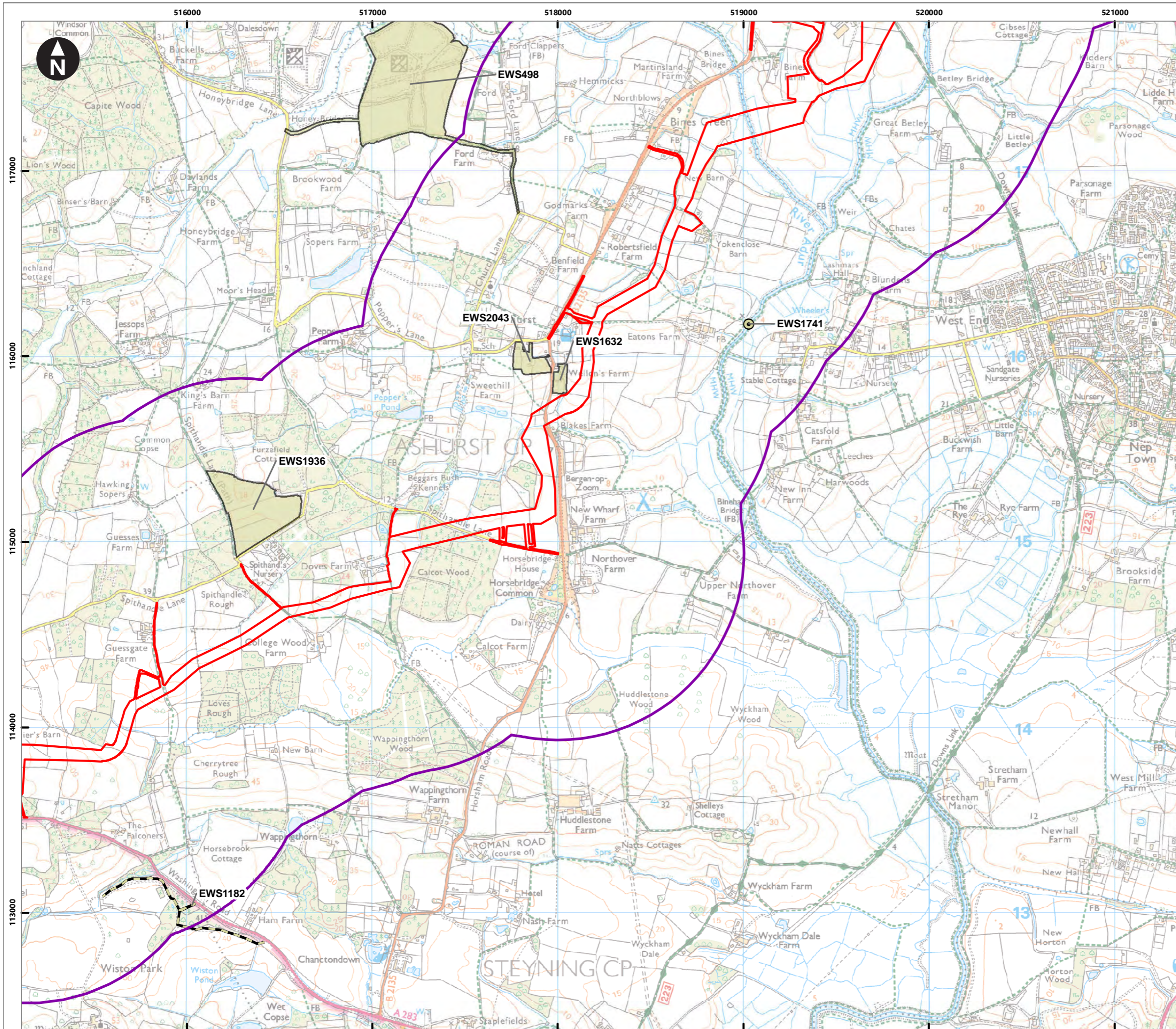
Rampion 2 Offshore Wind Farm

Figure 25.2.7e HER event records (West Sussex HER 2022)

Onshore historic environment desk study

Environmental Statement

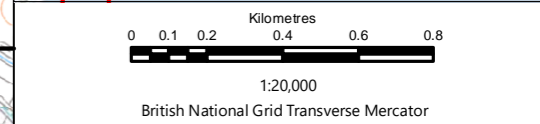
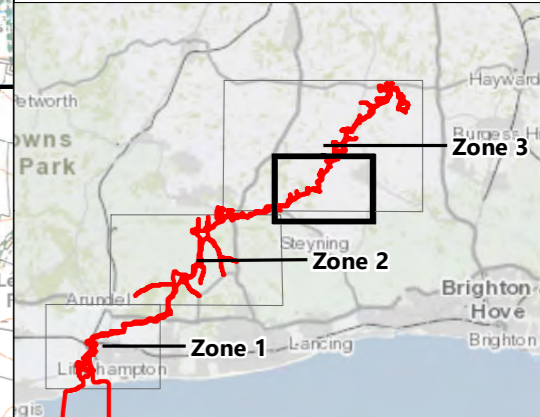
System Identifier: 42285-WSPE-ES-ON-FG-OH-3146		Version: 1.0
Company: WSP	Drawn By: SHEPS	Chk/Prvrd: SUTET
Drawn Date: 21/07/2023	Status: Final	



Service Layer Credits: Contains OS data © Crown Copyright and database right 2023  
 © Crown copyright and database rights 2023 Ordnance Survey 0100031673

**Key**

- Proposed DCO Order Limits
- 1km study area
- HER event records point
- HER event records line
- HER event records polygon



Rampion Extension Development

**Rampion 2 Offshore Wind Farm**

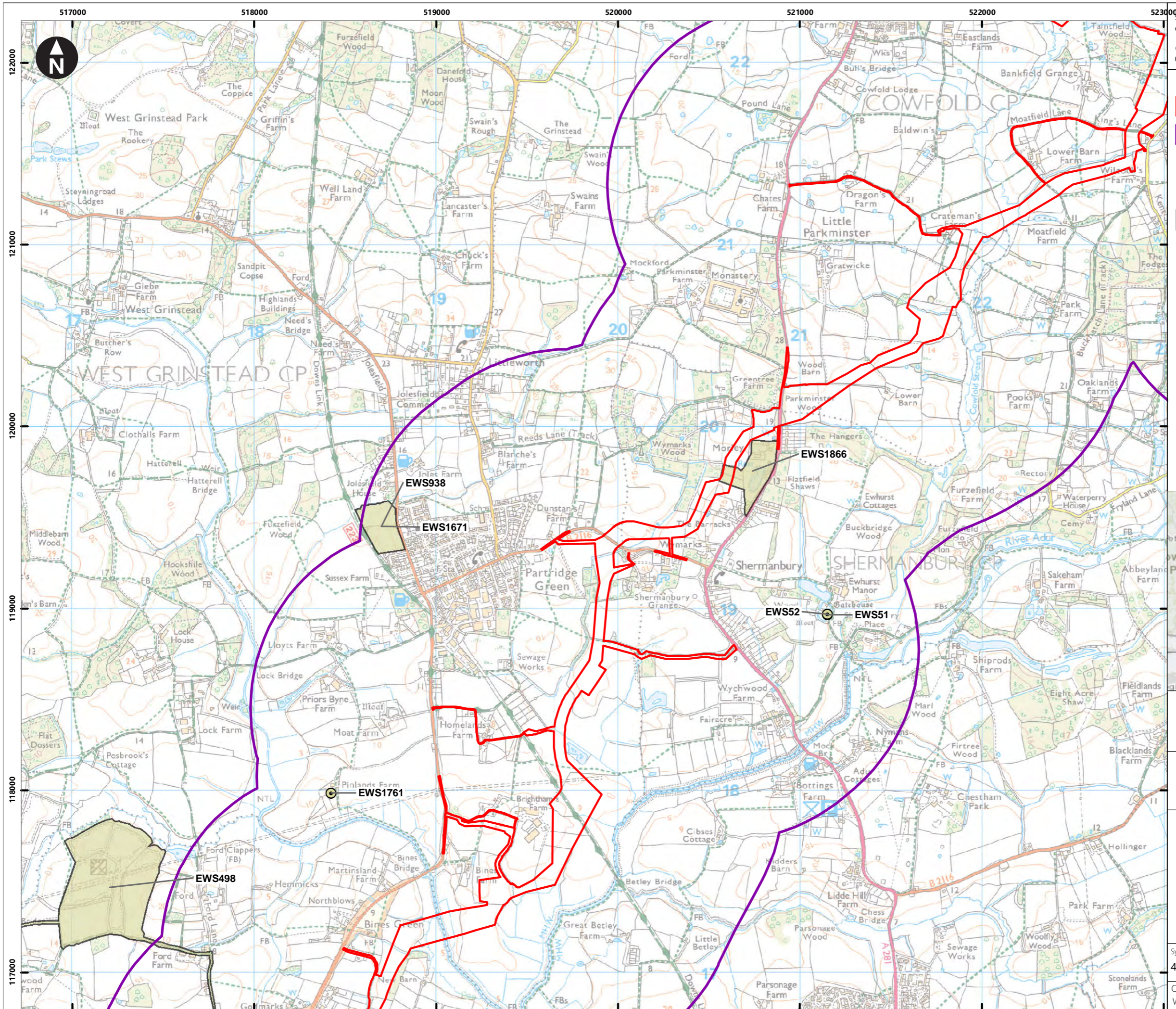
Figure 25.2.7f HER event records (West Sussex HER 2022)

Onshore historic environment desk study

Environmental Statement

System Identifier: 42285-WSP-ES-ON-FG-OH-3146				Version: 1.0
Company: WSP	Drawn By: SHEPS	Chk/Prvrd: SUTET	Drawn Date: 21/07/2023	Status: Final

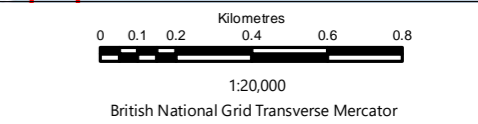
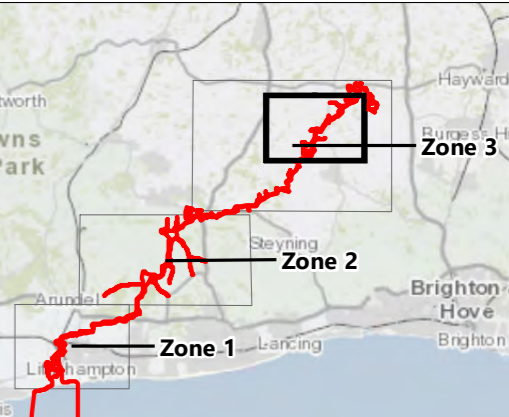




Service Layer Credits: Contains OS data © Crown Copyright and database right 2023  
 © Crown copyright and database rights 2023 Ordnance Survey 0100031673

**Key**

- Proposed DCO Order Limits
- 1km study area
- HER event records point
- HER event records line
- HER event records polygon



**Rampion 2 Offshore Wind Farm**

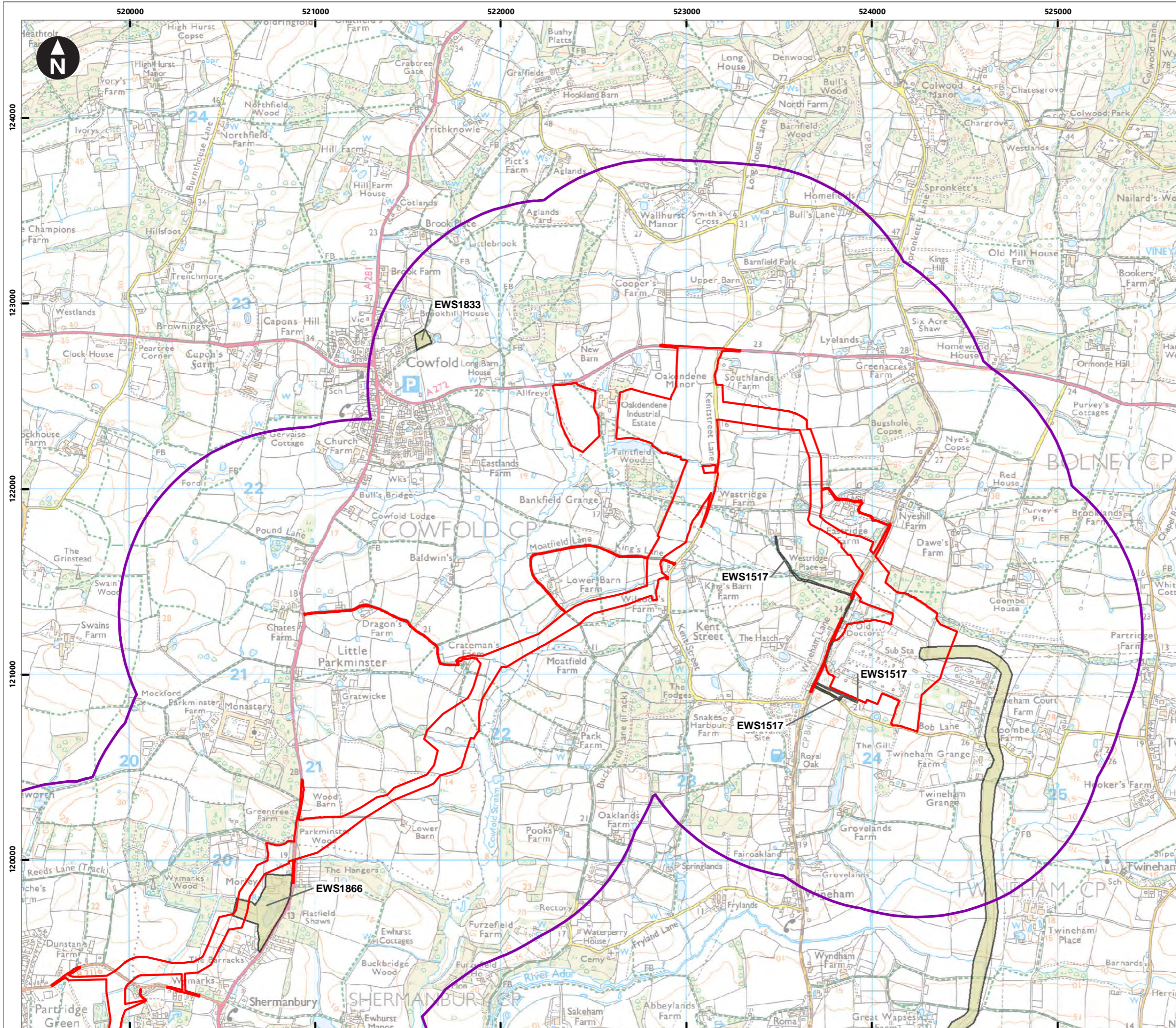
Figure 25.2.7g HER event records (West Sussex HER 2022)

Onshore historic environment desk study

Environmental Statement

System Identifier: 42285-WSP-ES-ON-FG-OH-3146      Version: 1.0

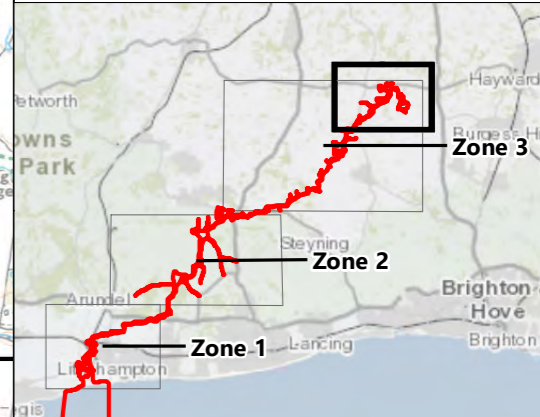
Company: WSP	Drawn By: SHEPS	Chk/Prvrd: SUTET	Drawn Date: 21/07/2023	Status: Final
--------------	-----------------	------------------	------------------------	---------------



Service Layer Credits: Contains OS data © Crown Copyright and database right 2023  
 © Crown copyright and database rights 2023 Ordnance Survey 0100031673

**Key**

- Proposed DCO Order Limits
- 1km study area
- HER event records point
- HER event records line
- HER event records polygon



0 0.1 0.2 0.4 0.6 0.8  
 Kilometres  
 1:20,000  
 British National Grid Transverse Mercator

Rampion Extension Development

**Rampion 2 Offshore Wind Farm**

Figure 25.2.7h HER event records (West Sussex HER 2022)

Onshore historic environment desk study

Environmental Statement

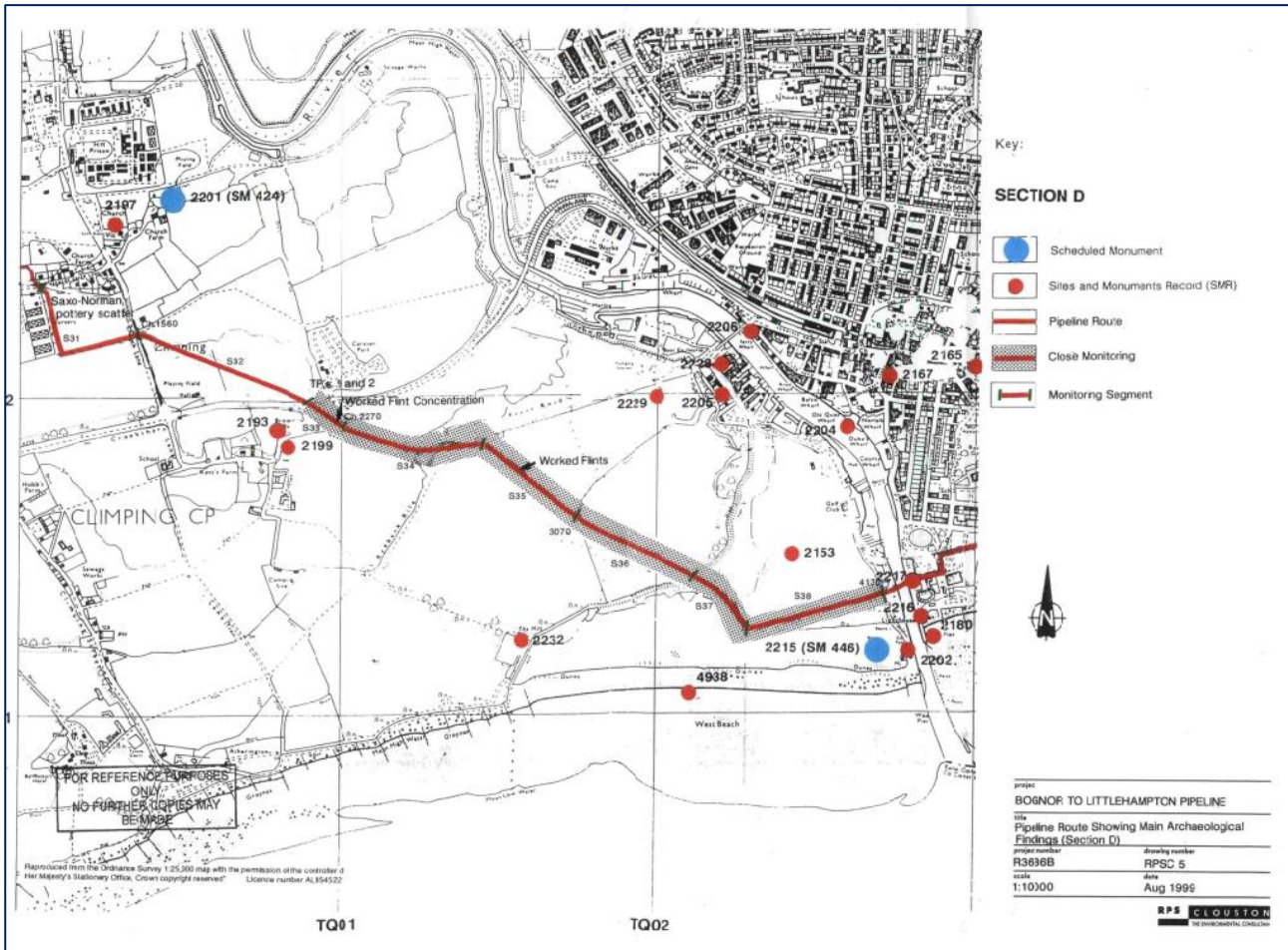
System Identifier: 42285-WSP-ES-ON-FG-OH-3146  
 Version: 1.0

Company: WSP	Drawn By: SHEPS	Chk/Prvrd: SUTET	Drawn Date: 21/07/2023	Status: Final
--------------	-----------------	------------------	------------------------	---------------

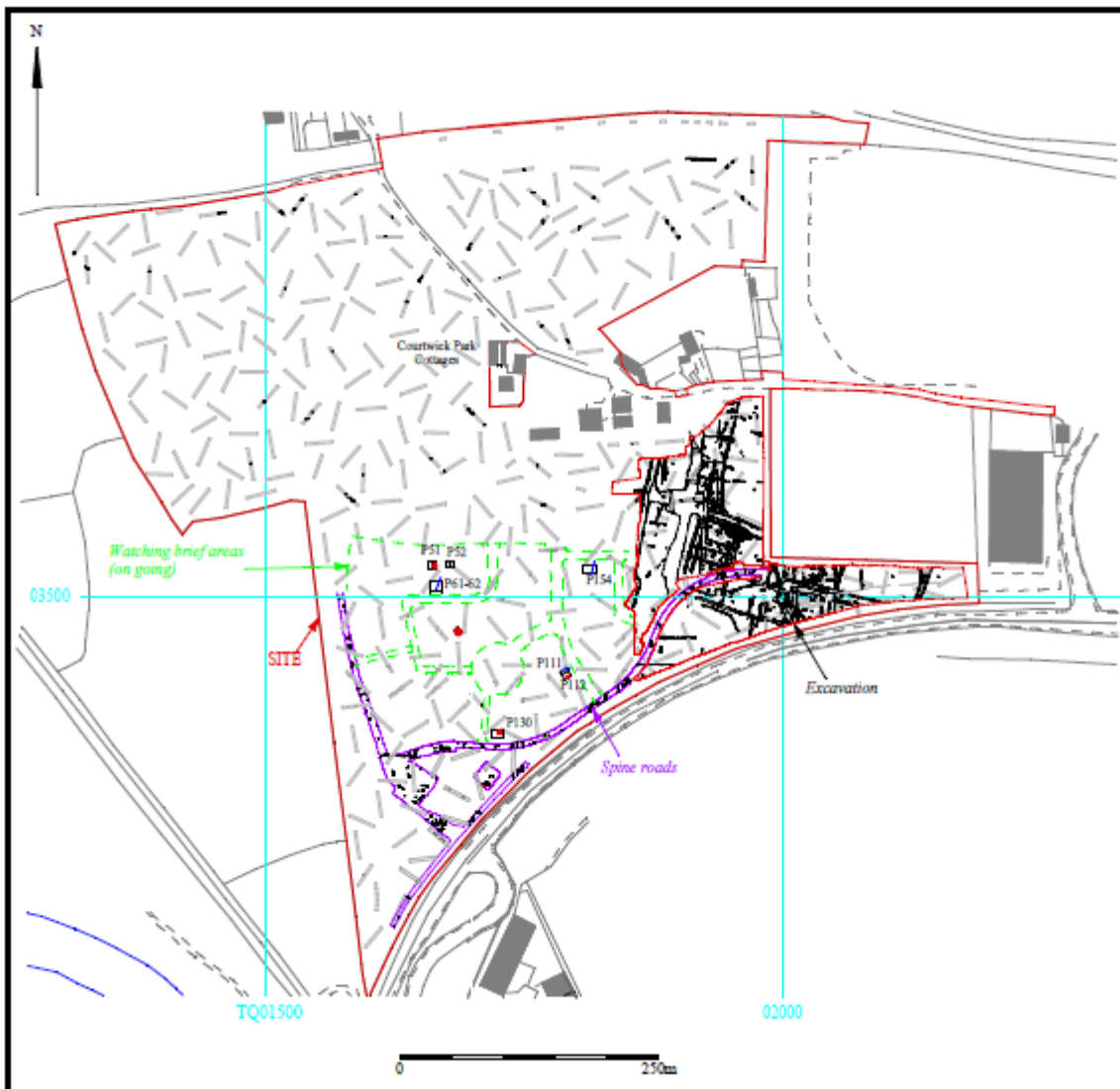
Page intentionally blank

# Annex B Plates

**Plate 1 Bognor to Littlehampton pipeline route showing main archaeological findings (RPS 1999)**

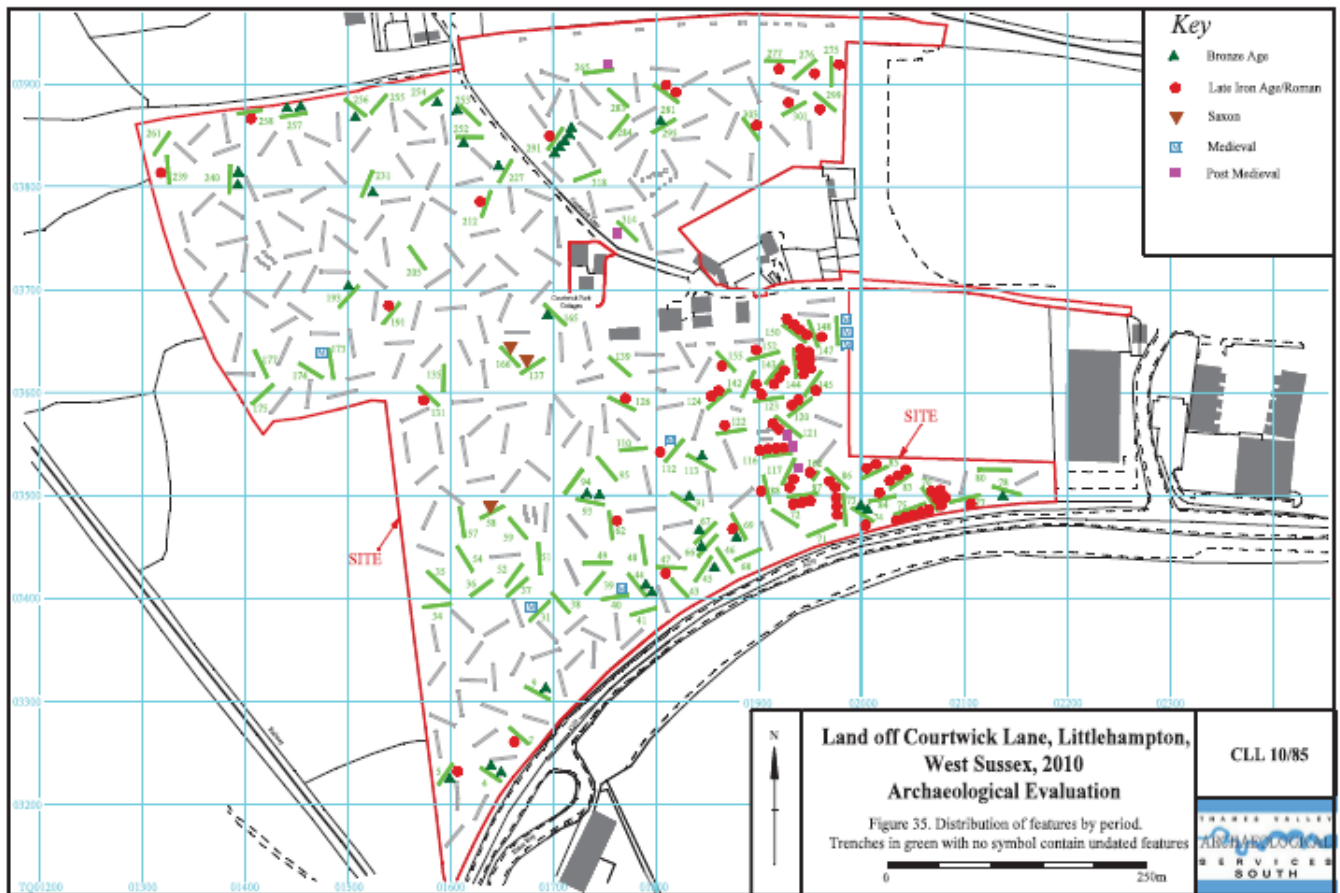


**Plate 2** Excavation areas and watching brief areas on Land at Courtwick Lane (Bray and Porter 2015, Figure 2)<sup>18</sup>



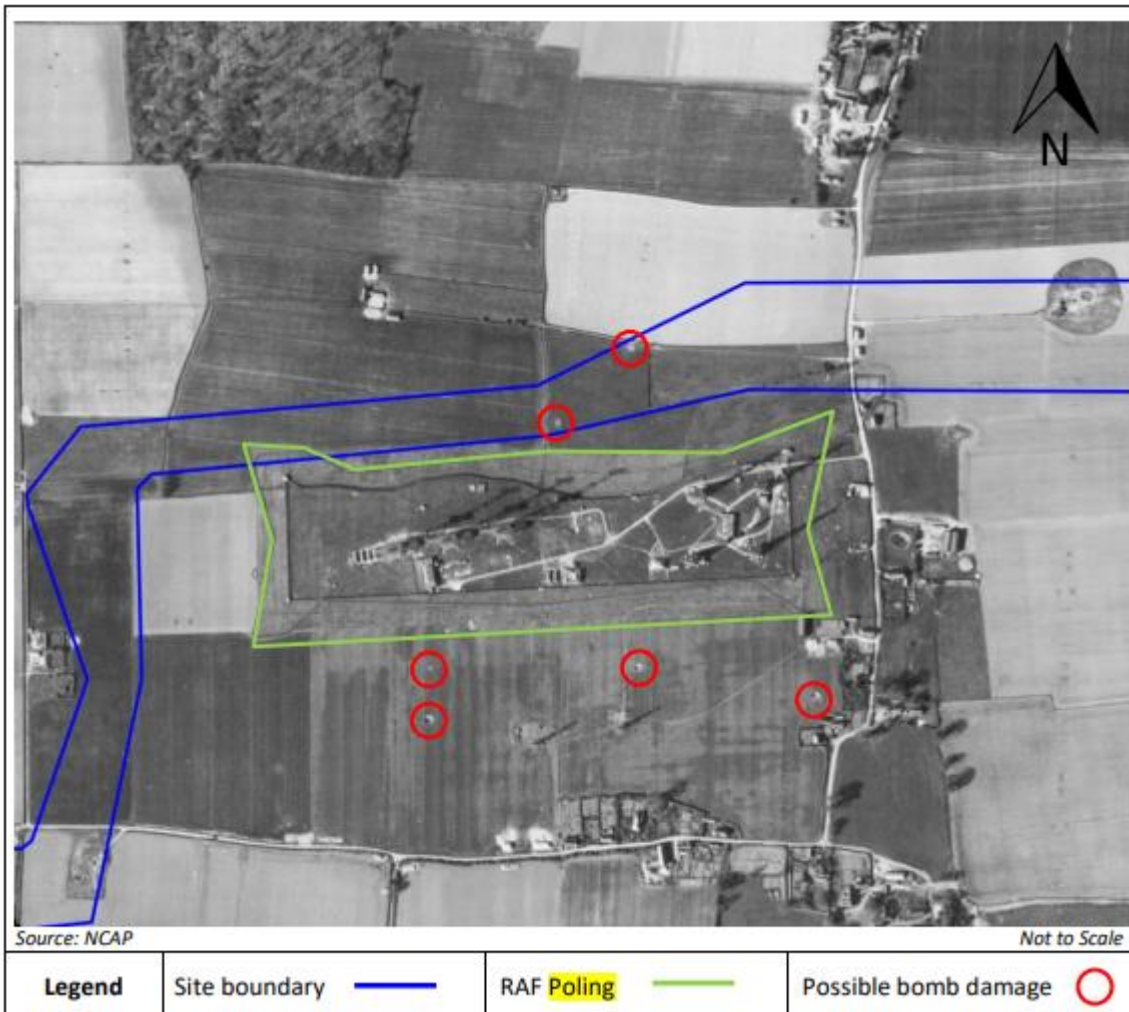
<sup>18</sup> See MWS9428 on **Figure 25.2.4a** for location of archaeological works in relation to Site

**Plate 3 Distribution of features by period recorded on Land at Courtwick Lane (Wallis 2010)<sup>19</sup>**

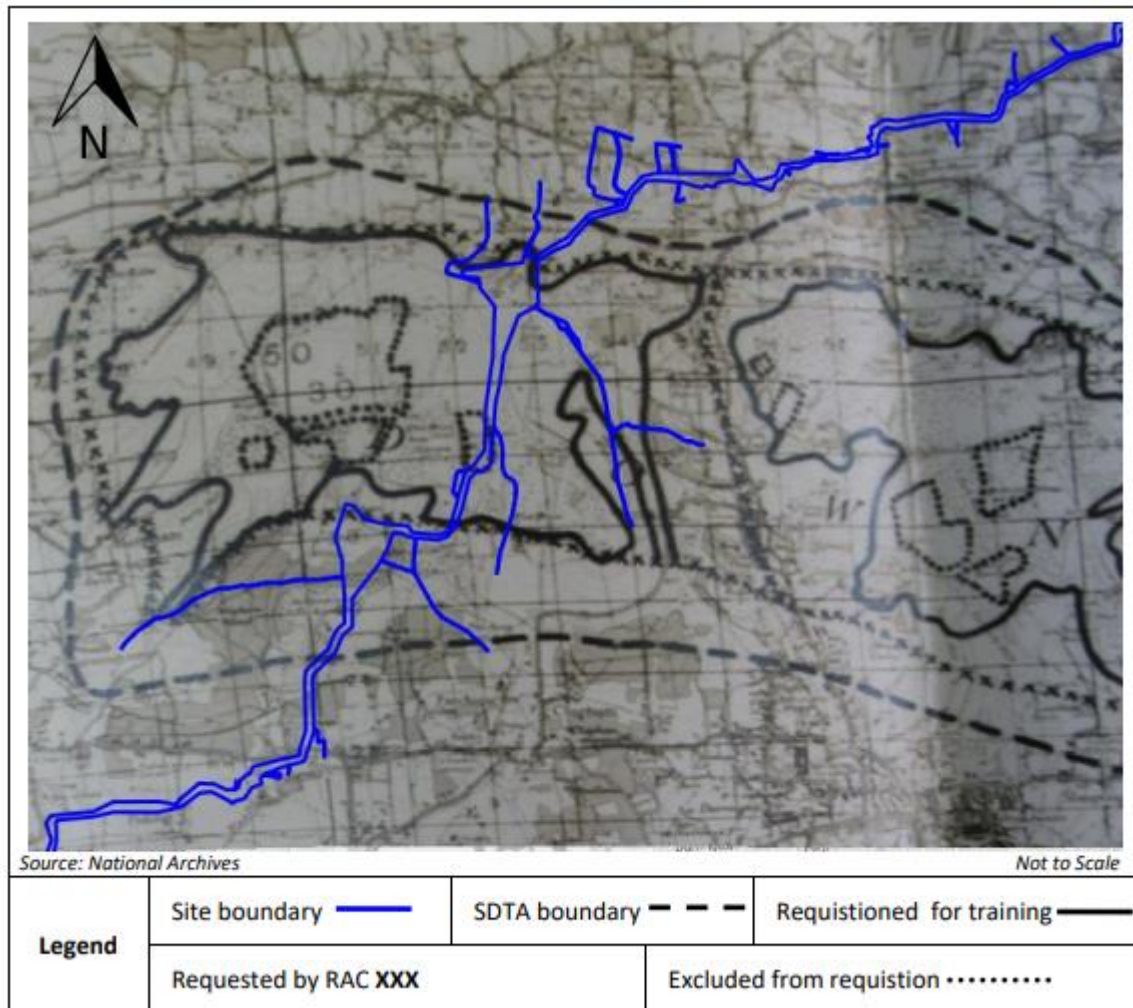


<sup>19</sup> See MWS9428 on **Figure 25.2.4a** for location of archaeological works in relation to Site

**Plate 4** Aerial photograph showing RAF Poling, 22nd April 1944 (**Annex C of Appendix 24.1: Phase 1 geo-environmental desk study, Volume 4 of the ES (Document Reference: 6.4.24.1), Plate 16)**)



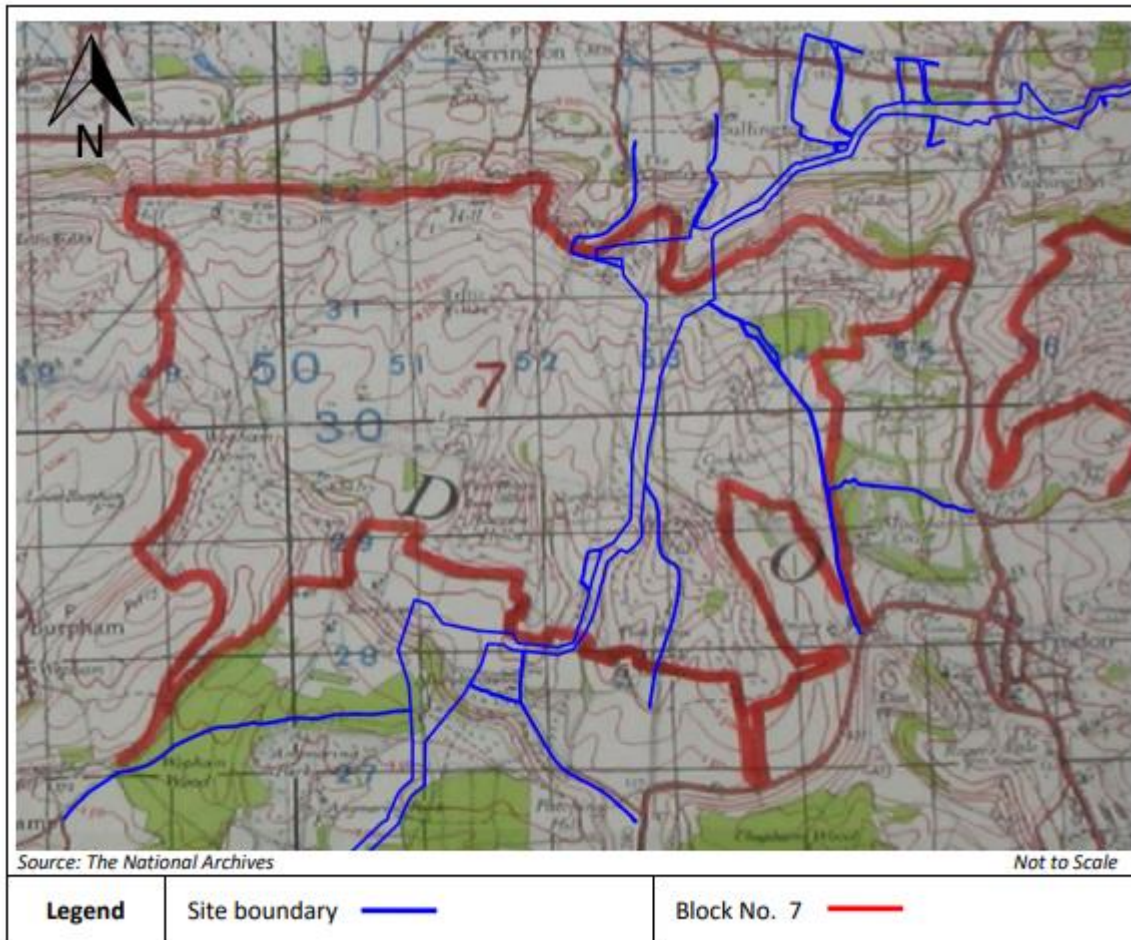
**Plate 5** Map of the proposed extents of the SDTA<sup>20</sup>, December 1941 (Annex C of Appendix 24.1: Phase 1 geo-environmental desk study, Volume 4 of the ES (Document Reference: 6.4.24.1), Figure 2)



<sup>20</sup> South Downs Training Area



**Plate 6** Map of Block No. 7 of the SDTA, 1942<sup>21</sup>( Annex C of Appendix 24.1: Phase 1 geo-environmental desk study, Volume 4 of the ES (Document Reference: 6.4.24.1), Figure 3)



<sup>21</sup> Part of the South Downs Training Area officially designated for live-fire training.

**Plate 7      2015 satellite image showing works at existing National Grid Bolney substation (Google Earth)**



**Plate 8      2018 satellite image showing works at existing National Grid Bolney substation (Google Earth)**



**Plate 9      2020 satellite image showing works at existing National Grid Bolney substation (Google Earth)**



**Plate 10 2022 satellite image showing works at existing National Grid Bolney substation (Google Earth)**



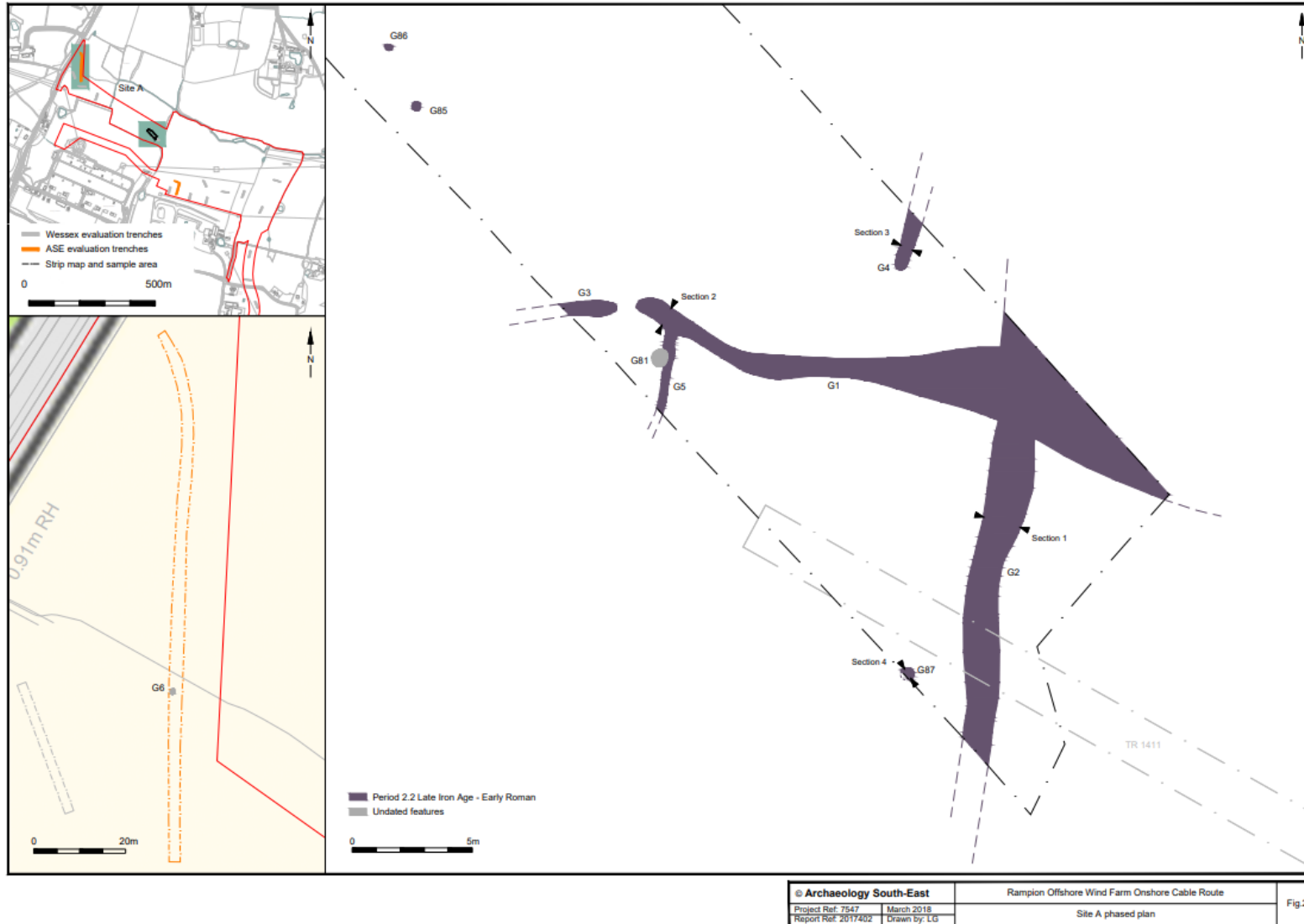
**Plate 11 Rampion 1, archaeological evaluation trenches showing archaeological features (Wessex 2014, Figure 9a and b)**





Page intentionally blank

**Plate 12 Rampion 1, evaluation trench and strip map and sample (Sheehan and Krawiec, 2018, Figure 2)**





Page intentionally blank

Page intentionally blank

